



Date: 11/29/2021

Location:  
Sta. No. 3+00

Notes: Status of restored right-of-way.



Date: 11/29/2021

Location:  
Sta. No. 17+00

Notes: Status of restored right-of-way.



Date: 11/29/2021

Location:  
Sta. No. 18+00

Notes: Status of restored right-of-way.



Date: 11/29/2021

Location:  
Sta. No. 28+00

Notes: Status of restored right-of-way.



Date: 11/29/2021

Location:  
Sta. No. 30+00

Notes: Status of restored right-of-way.



Date: 11/17/2021

Location:  
Sta. No. 38+10

Notes: Status of wetland w-wm-eb-002e crossed via a guided bore.



Date: 11/29/2021

Location:  
Sta. No. 40+00

Notes: Status of restored right-of-way.



Date: 11/29/2021

Location:  
Sta. No. 45+00

Notes: Status of restored right-of-way.



Date: 11/29/2021

Location:  
Sta. No. 50+00

Notes: Status of restored right-of-way.



Date: 11/29/2021

Location:  
Sta. No. 55+00

Notes: Status of restored right-of-way and bar ditch.

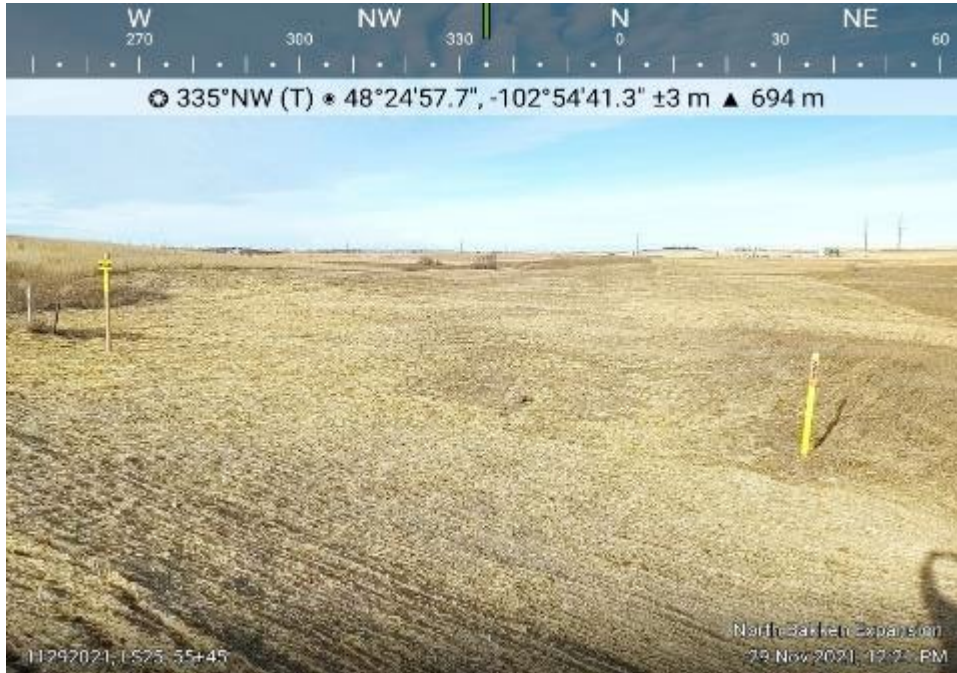

Date: 11/29/2021

Location:  
Sta. No. 55+45

Notes: Status of restored right-of-way.



Date: 11/23/2021

Location:  
Sta. No. 70+00

Notes: Status of restored right-of-way.



Date: 11/29/2021

Location:  
Sta. No. 72+00

Notes: Status of restored right-of-way.



Date: 11/23/2021

Location:  
Sta. No. 72+00

Notes: Status of restored right-of-way.



Date: 11/29/2021

Location:  
Sta. No. 73+00

Notes: Status of restored right-of-way.



Date: 11/29/2021

Location:  
Sta. No. 103+00

Notes: Status of restored right-of-way.



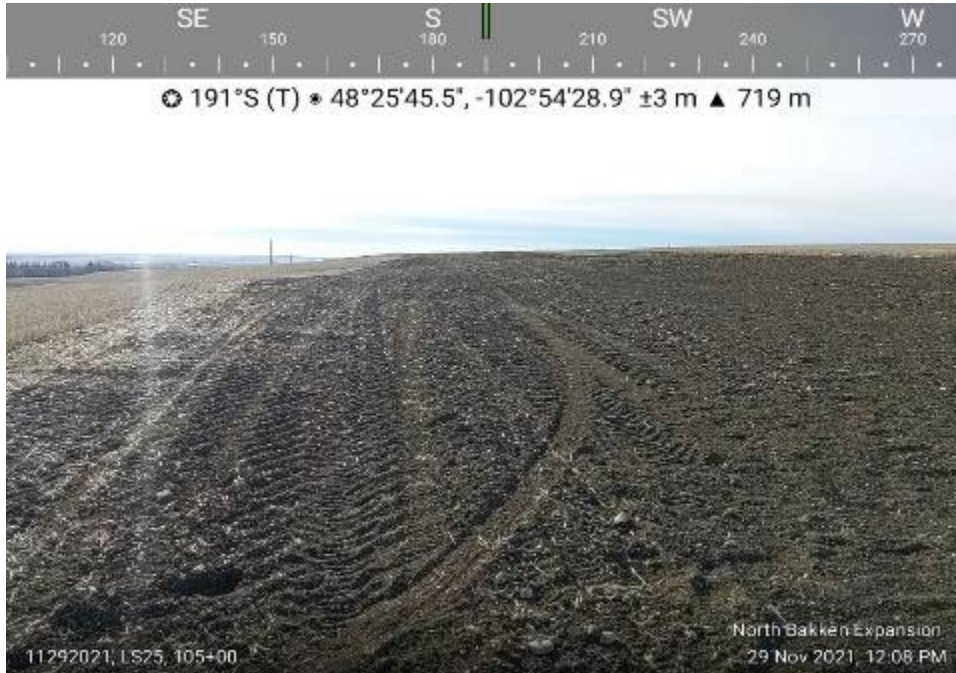

Date: 11/29/2021

Location:  
Sta. No. 105+00

Notes: Status of restored right-of-way.



Date: 11/29/2021

Location:  
Sta. No. 107+00

Notes: Status of restored right-of-way and bar ditch.



Date: 11/23/2021

Location:  
Sta. No. 115+00

Notes: Status of restored right-of-way.



Date: 11/23/2021

Location:  
Sta. No. 160+00

Notes: Status of restored right-of-way.



Date: 11/23/2021

Location:  
Sta. No. 162+00

Notes: Status of restored right-of-way.



Date: 11/23/2021

Location:  
Sta. No. 214+00

Notes: Status of restored right-of-way.



Date: 11/23/2021

Location:  
Sta. No. 235+00

Notes: Status of restored right-of-way.



Date: 11/29/2021

Location:  
Sta. No. 236+00

Notes: Status of restored right-of-way.



Date: 11/29/2021

Location:  
Sta. No. 237+00

Notes: Status of restored right-of-way.



Date: 11/29/2021

Location:  
Sta. No. 238+00

Notes: Status of restored right-of-way.



Date: 11/18/2021

Location:  
Sta. No. 240+90

Notes: Status of restored  
wetland w-wm-ea-002e.



Date: 11/18/2021

Location:  
Sta. No. 244+52

Notes: Status of restored  
wetland w-wm-ea-002e.

Date: 11/18/2021

Location:



Sta. No. 251+33

Notes: Status of restored wetland w-wm-ea-001e.



Date: 11/29/2021

Location:

Sta. No. 255+00

Notes: Status of restored right-of-way.



Date: 11/29/2021

Location:  
Sta. No. 255+50

Notes: Status of restored right-of-way.



Date: 11/23/2021

Location:  
Sta. No. 272+00

Notes: Status of restored right-of-way.





Date: 11/29/2021

Location:  
Sta. No. 285+00

Notes: Status of restored right-of-way.



Date: 11/23/2021

Location:  
Sta. No. 324+00

Notes: Status of restored right-of-way.



Date: 11/23/2021

Location:  
Sta. No. 327+00

Notes: Status of restored right-of-way.

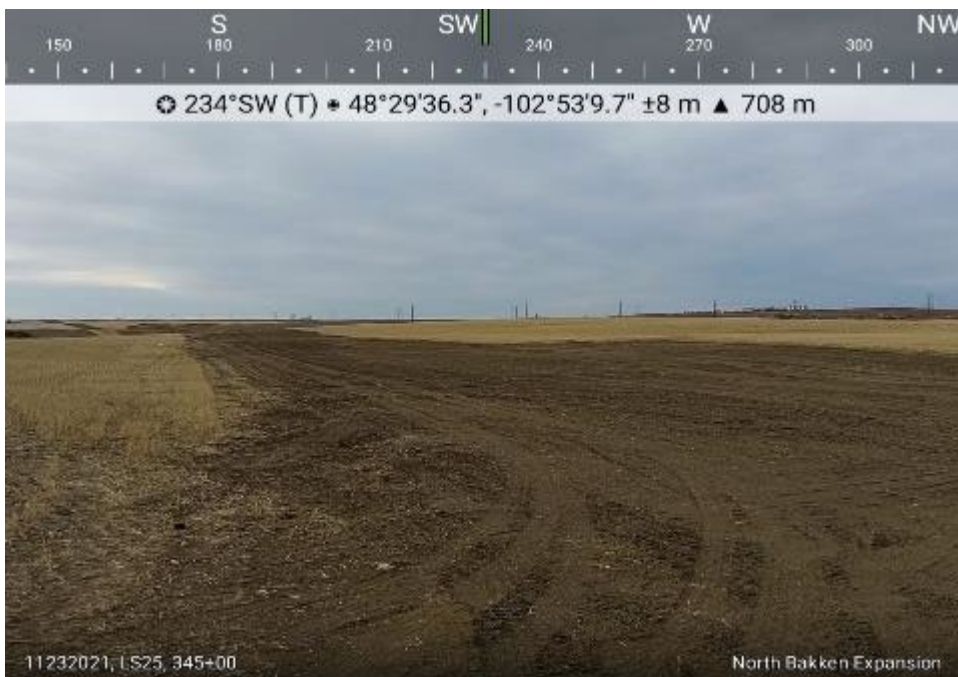

Date: 11/23/2021

Location:  
Sta. No. 345+00

Notes: Status of restored right-of-way.



Date: 11/23/2021

Location:  
Sta. No. 350+00

Notes: Status of restored right-of-way.



Date: 11/23/2021

Location:  
Sta. No. 360+00

Notes: Status of restored right-of-way.



Date: 11/23/2021

Location:  
Sta. No. 360+00

Notes: Valve No. 6.8 block  
valve.



Date: 11/23/2021

Location:  
Sta. No. 380+75

Notes: Status of restored right-  
of-way.



Date: 11/23/2021

Location:  
Sta. No. 381+25

Notes: Status of restored right-of-way.



Date: 11/23/2021

Location:  
Sta. No. 434+50

Notes: Status of restored right-of-way.

Date: 11/23/2021

Location:  
Sta. No. 445+00

Notes: Status of restored right-of-way.



Date: 11/23/2021

Location:  
Sta. No. 455+00

Notes: Status of restored right-of-way.





Date: 11/23/2021

Location:  
Sta. No. 489+00

Notes: Status of restored right-of-way.



Date: 11/23/2021

Location:  
Sta. No. 490+00

Notes: Status of restored right-of-way.



Date: 11/18/2021

Location:  
Sta. No. 516+08

Notes: Status of restored wetland  
w-mt-ea-001e.



Date: 11/18/2021

Location:  
Sta. No. 516+14

Notes: Status of restored wetland  
w-mt-ea-001e.



Date: 11/23/2021

Location:  
Sta. No. 543+80

Notes: Status of restored right-of-way.



Date: 11/23/2021

Location:  
Sta. No. 544+00

Notes: Status of restored right-of-way and bar ditch.





Date: 11/23/2021

Location:  
Sta. No. 547+50

Notes: Status of restored right-of-way.



Date: 11/18/2021

Location:  
Sta. No. 579+91

Notes: Status of restored wetland w-bk-ea-013.



Date: 11/23/2021

Location:  
Sta. No. 585+00

Notes: Status of restored right-of-way.



Date: 11/23/2021

Location:  
Sta. No. 595+00

Notes: Status of restored right-of-way.



Date: 11/23/2021

Location:  
Sta. No. 603+75

Notes: Status of restored right-of-way.

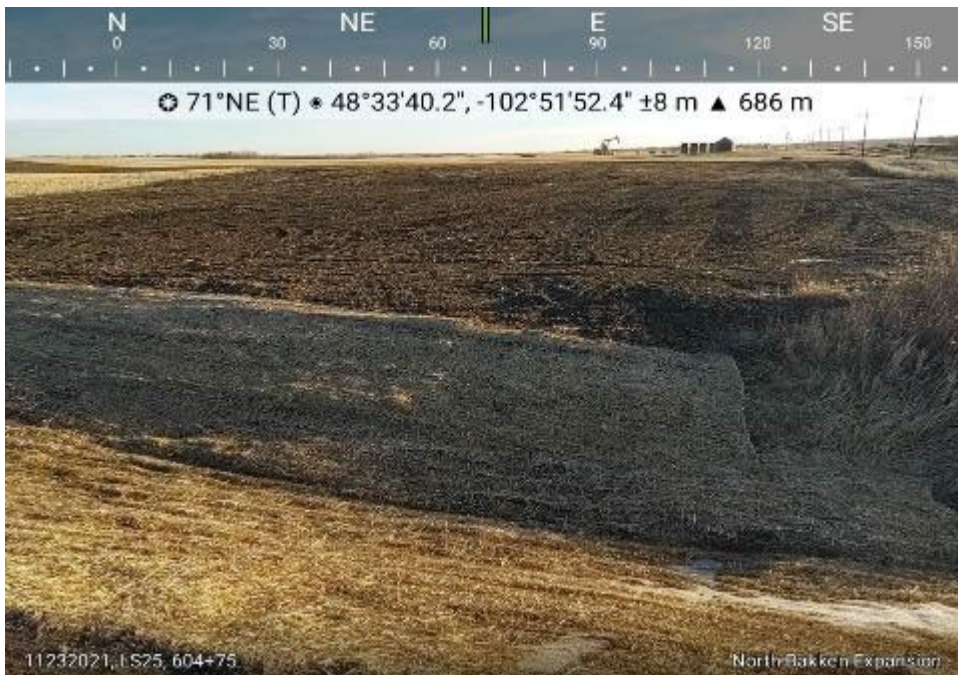

Date: 11/23/2021

Location:  
Sta. No. 604+75

Notes: Status of restored right-of-way and bar ditch.



Date: 11/17/2021

Location:  
Sta. No. 624+01

Notes: Status of restored wetland  
w-bk-ea-005e.



Date: 11/17/2021

Location:  
Sta. No. 626+62

Notes: Status of restored wetland  
w-bk-ea-006e.



Date: 11/23/2021

Location:  
Sta. No. 630+00

Notes: Status of restored right-of-way.



Date: 11/23/2021

Location:  
Sta. No. 635+00

Notes: Status of restored right-of-way.



Date: 11/29/2021

Location:  
Sta. No. 660+00

Notes: Status of restored right-of-way.



Date: 11/18/2021

Location:  
Sta. No. 695+18

Notes: Status of restored wetland w-bk-ee-002e.



Date: 11/22/2021

Location:  
Sta. No. 702+00

Notes: Status of restored right-of-way.



Date: 11/22/2021

Location:  
Sta. No. 705+23

Notes: Status of waterbody s-bk-eb-001p (White Earth Creek) crossed via a guided bore.





Date: 11/18/2021

Location:  
Sta. No. 711+41

Notes: Status of restored wetland  
w-bk-eb-001e.



Date: 11/18/2021

Location:  
Sta. No. 717+00

Notes: Valve No. 13.6 block  
valve.



Date: 11/22/2021

Location:  
Sta. No. 719+00

Notes: Status of restored right-of-way.



Date: 11/22/2021

Location:  
Sta. No. 721+00

Notes: Status of restored right-of-way.



Date: 11/22/2021

Location:  
Sta. No. 742+00

Notes: Status of restored right-of-way.

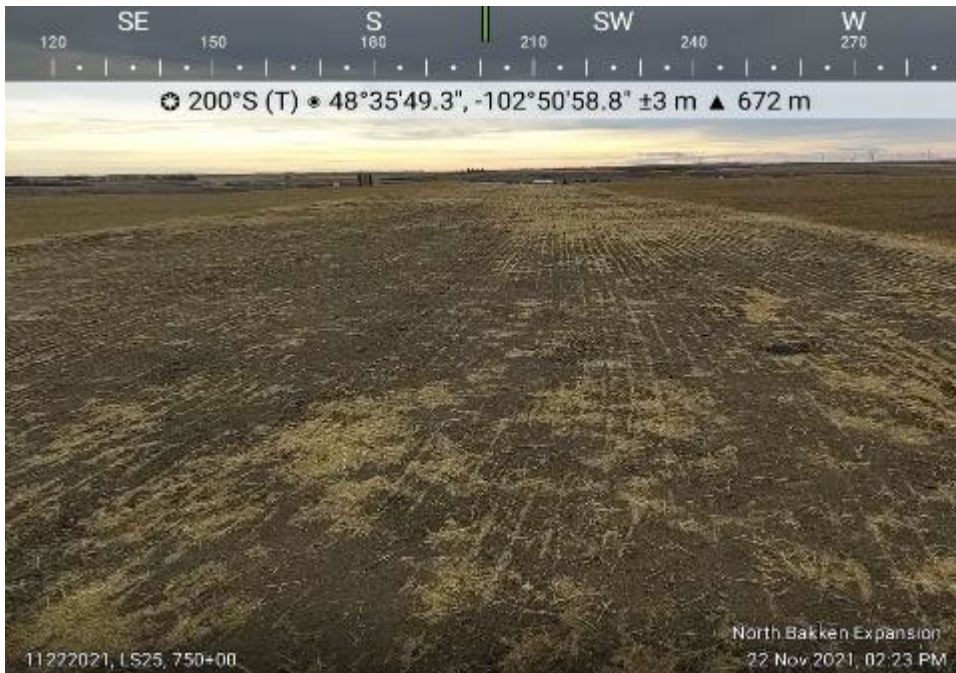

Date: 11/22/2021

Location:  
Sta. No. 750+00

Notes: Status of restored right-of-way.



Date: 11/22/2021

Location:  
Sta. No. 773+50

Notes: Status of restored right-of-way.



Date: 11/22/2021

Location:  
Sta. No. 775+75

Notes: Status of restored right-of-way and bar ditch.



Date: 11/22/2021

Location:  
Sta. No. 776+60

Notes: Status of restored right-of-way and bar ditch.



Date: 11/17/2021

Location:  
Sta. No. 777+10

Notes: Status of restored wetland w-bk-wa-001e.



Date: 11/22/2021

Location:  
Sta. No. 788+00

Notes: Status of restored right-of-way.



Date: 11/22/2021

Location:  
Sta. No. 804+00

Notes: Status of restored right-of-way.



☉ 213°S (T) \* 48°36'46.5", -102°50'3.5" ±3 m ▲ 701 m

Date: 11/22/2021

Location:  
Sta. No. 817+00

Notes: Status of restored right-of-way.

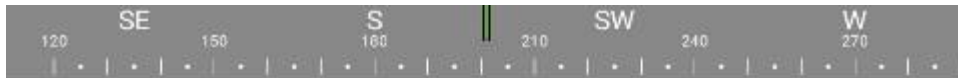

☉ 202°S (T) \* 48°36'55.3", -102°49'54.5" ±3 m ▲ 707 m

Date: 11/22/2021

Location:  
Sta. No. 829+00

Notes: Status of restored right-of-way.





Date: 11/22/2021

Location:  
Sta. No. 842+60

Notes: Status of restored right-of-way.



Date: 11/17/2021

Location:  
Sta. No. 843+08

Notes: Status of restored wetland  
w-bk-ea-003e.





Date: 11/17/2021

Location:  
Sta. No. 845+00

Notes: Status of restored wetland  
w-bk-ea-002e.



Date: 11/17/2021

Location:  
Sta. No. 857+00

Notes: Status of restored wetland  
w-bk-ea-001e.



Date: 11/17/2021

Location:  
Sta. No. 858+22

Notes: Status of restored  
wetland w-bk-ca-001e.



Date: 11/22/2021

Location:  
Sta. No. 860+00

Notes: Status of restored right-  
of-way.



Date: 11/22/2021

Location:  
Sta. No. 874+00

Notes: Status of restored right-of-way.



Date: 11/22/2021

Location:  
Sta. No. 899+00

Notes: Status of restored right-of-way.



Date: 11/22/2021

Location:  
Sta. No. 899+98

Notes: Status of restored right-of-way and bar ditch.



Date: 11/22/2021

Location:  
Sta. No. 901+00

Notes: Status of restored right-of-way and bar ditch.



Date: 11/22/2021

Location:  
Sta. No. 922+85

Notes: Status of restored right-of-way and bar ditch.



Date: 11/22/2021

Location:  
Sta. No. 923+00

Notes: Status of restored right-of-way and bar ditch.



Date: 11/22/2021

Location:  
Sta. No. 930+00

Notes: Status of restored right-of-way.



Date: 11/22/2021

Location:  
Sta. No. 938+00

Notes: Status of restored right-of-way.



Date: 11/22/2021

Location:  
Sta. No. 980+00

Notes: Status of restored right-of-way.



Date: 11/22/2021

Location:  
Sta. No. 991+00

Notes: Status of restored right-of-way.



Date: 11/22/2021

Location:  
Sta. No. 994+00

Notes: Status of restored right-of-way.



Date: 11/22/2021

Location:  
Sta. No. 1006+00

Notes: Status of restored right-of-way.





Date: 11/22/2021

Location:  
Sta. No. 1016+00

Notes: Status of restored right-of-way.



Date: 11/22/2021

Location:  
Sta. No. 1017+25

Notes: Status of restored right-of-way.



Date: 11/22/2021

Location:  
Sta. No. 1020+00

Notes: Status of restored right-of-way.



Date: 11/22/2021

Location:  
Sta. No. 1030+00

Notes: Status of restored right-of-way.



Date: 11/22/2021

Location:  
Sta. No. 1040+00

Notes: Status of restored right-of-way.



Date: 11/22/2021

Location:  
Sta. No. 1060+00

Notes: Status of restored right-of-way.



Date: 11/22/2021

Location:  
Sta. No. 1068+00

Notes: Status of restored right-of-way.