



---

1250 West Century Avenue  
Mailing Address:  
P.O. Box 5601  
Bismarck, ND 58506-5601  
(701) 530-1600

September 23, 2021

Kimberly D. Bose, Secretary  
Federal Energy Regulatory Commission  
888 First Street, N.E., Room 1A  
Washington, D.C. 20426

Re: WBI Energy Transmission, Inc.  
Docket Nos. CP20-52-000 and CP20-52-001  
North Bakken Expansion Project  
Weekly Status Report No. 16

Dear Ms. Bose:

WBI Energy Transmission, Inc. (WBI Energy) herewith submits its Weekly Status Report No. 16 for the North Bakken Expansion Project, in compliance with Environmental Condition 8 of the Appendix to the Federal Energy Regulatory Commission's June 1, 2021 Order Issuing Certificate in the above referenced dockets.

The attached report addresses the period September 13, 2021 to September 19, 2021.

Should you have any questions or comments regarding this filing, please call the undersigned at (701) 530-1563.

Sincerely,

/s/ Lori Myerchin

Lori Myerchin  
Director, Regulatory Affairs and  
Transportation Services

Courtesy Copies:

Dawn Ramsey, FERC



**WBI Energy Transmission, Inc.**  
**North Bakken Expansion Project Status Report No. 16**  
**FERC Docket Nos. CP20-52-000**  
**CP20-52-001**

**Reporting Period:** September 13, 2021 through September 19, 2021

**A. Update on Federal Authorizations**

WBI Energy has obtained all necessary federal permits and authorizations required for construction of the North Bakken Expansion Project.

**B. Construction Status - Pipeline Facilities**

- Environmental Inspectors conducted onsite environmental training as needed.
- Continued installing and maintaining various project signage and erosion control devices around Project sites.
- Continued potholing for foreign utility crossings at various Project sites.
- Continued dust mitigation measures at various Project sites.
- On September 17, 2021, an approximate four-gallon hydraulic leak occurred due to a faulty/loose/ruptured hose at the contractor laydown yard northeast of the Tioga Compressor Station. WBI Energy immediately implemented measures identified in the SPCC Plan to contain, clean up, and dispose of approximately 20 gallons of contaminated soil and cleanup materials. No cultural or sensitive resources were impacted. Requisite agency and internal spill reports were filed.

<b>TABLE 1-1</b> <b>Williston-Tioga-Minot Reroute <sup>1</sup></b>			
<b>Work Completed during Reporting Period</b>			
<ul style="list-style-type: none"> <li>• No work was completed during this reporting period.</li> </ul>			
Activity	Completed Total % Completed This Period	% of Total Job Completed	Comments
<b>Pipeline</b>			
Clearing / Grading	0%	100%	
Stringing	0%	100%	
Bending	0%	100%	
Welding	0%	100%	
Joint Coating	0%	100%	
Ditching	0%	100%	
Lowering	0%	100%	
Backfill	0%	100%	
Cleanup	0%	100%	
Seeding	0%	0%	1/
Hydrostatic Testing	0%	100%	
1/ Final restoration will be completed in conjunction with the final restoration of the Tioga Compressor Station. The security fence will be re-installed and re-seeding along the fence will occur in late 2021 or in Spring 2022.			
<b>Work Planned for next Reporting Period and Schedule Changes:</b>			
<ul style="list-style-type: none"> <li>• No work is planned for the next reporting period.</li> </ul>			

<sup>1</sup> This reroute was included as part of WBI Energy’s response to Environmental Condition 5 of its June 8, 2021 Response to Environmental Conditions of Order Issuing Certificate (Attachment 5-1, Table 5A, Modification Reference ID AF-1).

**Problem Areas, Corrective Actions and Effectiveness:**

- No problem areas were identified during reporting period.

**Non-Compliance Issues, Corrective Actions and Effectiveness:**

- No non-compliance issues were identified during reporting period.

**Non-Compliance Issues from Federal, State or Local Permitting Agencies and Response:**

- No non-compliance issues were identified during reporting period.

Copies included: Not applicable.

**Landowner Issues:** None

Date	Name	Milepost / Alignment Sheet #	Problem/Concern	Corrective Action

**TABLE 1-2  
Line Section 30 Loop**

<b>Work Completed during Reporting Period</b>			
<ul style="list-style-type: none"> <li>Continued clean-up activities.</li> <li>A small amount of seeding was completed in select wetland areas and where erosion control blankets were installed in bar ditches.</li> <li>On September 15, 2021, FERC approved WBI Energy's request to place the Temple valve setting into service at its current certificated volume levels.</li> <li>On September 16, 2021, the Temple valve setting was tied-in to the existing Line Section 30.</li> <li>Completed construction activities of a pig launcher / receiver at MP 0.0.</li> </ul>			
Activity	Total % Completed This Period	% of Total Job Completed	Comments
<b>Pipeline</b>			
Clearing / Grading	0%	100%	
Stringing	0%	100%	
Bending	0%	100%	
Welding	0%	100%	
Joint Coating	0%	100%	
Ditching	0%	100%	
Lowering	0%	100%	
Backfill	0%	100%	
Cleanup	18%	70%	
Seeding	1%	1%	Seeding occurred in select wetland areas and in areas where erosion control blankets were installed in bar ditches.
Pig Launcher/Receiver <sup>2</sup>	1 of 2	1 of 2	
Block Valve <sup>3</sup>	1 of 1	1 of 1	Included backfilling and rough cleanup.
Bores		8 of 8	Bores completed
Hydrostatic Testing	0%	0%	
<b>Work Planned for next Reporting Period and Schedule Changes:</b>			
<ul style="list-style-type: none"> <li>Continue cleanup activities.</li> <li>Begin construction activities for a pig launcher/receiver at MP 9.6.</li> </ul>			
<b>Problem Areas, Corrective Actions and Effectiveness: Possible:</b>			
<ul style="list-style-type: none"> <li>No problem areas were identified during reporting period.</li> </ul>			
<b>Non-Compliance Issues, Corrective Actions and Effectiveness:</b>			
<ul style="list-style-type: none"> <li>No non-compliance issues were identified during reporting period.</li> </ul>			
<b>Non-Compliance Issues from Federal, State or Local Permitting Agencies and Response:</b>			
<ul style="list-style-type: none"> <li>No non-compliance issues were identified during reporting period.</li> </ul>			
Copies included: Not applicable			

<sup>2</sup> Includes a pig launcher / receiver at the Nesson valve setting (MP 0.0) and the Tioga Compressor Station (MP 9.6).

<sup>3</sup> The Temple Valve site was included as part of WBI Energy's response to Environmental Condition 5 of its June 8, 2021 Response to Environmental Conditions of Order Issuing Certificate (Attachment 5-1, Table 5A, Modification Reference ID LS30-1).



**Landowner Issues:**

Date	Name	Milepost / Alignment Sheet #	Problem/Concern	Corrective Action
9/14/2021	Richard Schmidt	Mileposts 1.6 – 2.5 Sheet 1	The landowner had concerns of rocks located immediately below the surface in his cultivated fields. The landowner had tilled the restored right-of-way and a significant amount of medium to large rock had been brought to the surface.	It was recommended performing additional rock picking in this area to comply with FERC's Plan and Procedures. The contractor has been directed to complete additional rock picking in order to close out the concern.



Date: 9/14/2021

Location:  
Sta. No. 93+00

Notes: Rocks brought to the surface following restoration of the right-of-way.

Rock on Richard Schmidt property  
North Bakken Expansion  
LS30  
14 Sep 2021, 14:19:43



Date: 9/13/2021

Location:  
Sta. No. 460+00

Notes: Erosion control devices intact and topsoil segregated on the Line Section 30 Loop.

Station 460+00  
Section 30 Loop  
North Bakken Expansion  
13 Sep 2021, 09:41:46

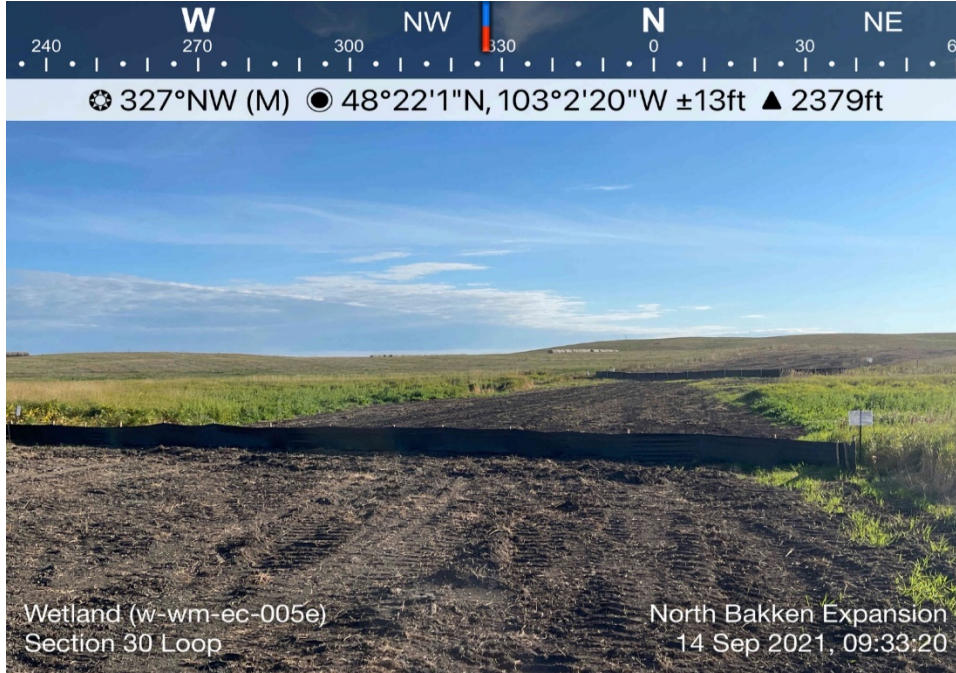

Date: 9/14/2021

Location: Sta. Nos. 14+70 to 16+65

Notes: Erosion control devices intact at boundaries of wetland w-wm-ec-005e on the Line Section 30 Loop.



Date: 9/15/2021

Location: Sta. No. 221+89

Notes: Reseeded and installed erosion control blankets at the bar ditch off of 105<sup>th</sup> Avenue NW along Line Section 30 Loop.





Date: 9/15/2021

Location:  
Sta. No. 334+53

Notes: Installation of erosion control blankets at the bar ditch at Highway 40 along Line Section 30 Loop.



Date: 9/15/2021

Location: Sta. Nos.  
21+78 to 23+24

Notes: Reseeding wetland w-wm-ef-002e with annual ryegrass on the Line Section 30 Loop.



Date: 9/16/2021

Location:  
Sta. No. 1+00

Notes: Began the tie-in of the Temple valve setting to the existing Line Section 30 and the Line Section 30 Loop.

**TABLE 1-3a**  
**Tioga-Elkhorn Creek Pipeline- Spread 1 (MP 0.0 to 23.0)**

**Work Completed during Reporting Period**

- Completed construction activities at one bore location.
- Continued construction activities at the remaining bore sites.
- Continued welding, joint coating, ditching, lowering and backfilling activities.
- Began cleanup activities.

Activity	Total % Completed This Period	% of Total Job Completed	Comments
<b>Pipeline</b>			
Clearing / Grading	0%	100%	
Stringing	0%	100%	
Bending	0%	99%	
Welding	26%	90%	
Joint Coating	32%	90%	
Ditching	34%	89%	
Lowering	25%	65%	
Backfill	18%	52%	
Cleanup	2%	2%	
Seeding	0%	0%	
Pig Launcher/Receiver <sup>4</sup>	0 of 2	0 of 2	
Block Valve <sup>5</sup>	0 of 1	0 of 1	
Bores	1 of 20	14 of 20	
Hydrostatic Testing	0%	0%	

**Work Planned for next Reporting Period and Schedule Changes:**

- Continue welding, joint coating, ditching, lowering and backfilling activities.
- Continue construction activities at remaining bore sites.

**Problem Areas, Corrective Actions and Effectiveness:**

- No problem areas were identified during reporting period.

**Non-Compliance Issues, Corrective Actions and Effectiveness:**

- No non-compliance issues were identified during reporting period.

**Non-Compliance Issues from Federal, State or Local Permitting Agencies and Response:**

- No non-compliance issues were identified during reporting period.

Copies included: Not applicable

**Landowner Issues: None**

Date	Name	Milepost / Alignment Sheet #	Problem/Concern	Corrective Action

<sup>4</sup> Includes a pig launcher / receiver at the Tioga Compressor Station (MP 0.0) and at 104<sup>th</sup> Avenue NW (MP 6.2).

<sup>5</sup> Includes a block valve at 56<sup>th</sup> Avenue NW (MP 16.2).





Date: 9/13/2021

Location:  
Sta. No. 1009+00

Notes: Welding activities on the Tioga-Elkhorn Creek Pipeline.



Date: 9/13/2021

Location:  
Sta. No. 932+00

Notes: Pipe coating activities along the Tioga-Elkhorn Creek Pipeline.

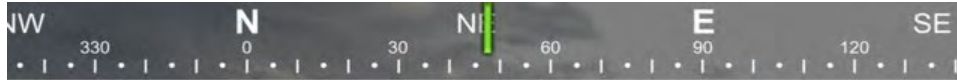

LAT: 48.208814 LON: -103.021500 ±19ft ▲ 1975ft



Station 922+00 Michels trenching right-of-way State Hwy 1804 access 14

Tioga Elkhorn Creek Line 13 Sep 2021, 09:13:56 CDT

Date: 9/13/2021

Location:  
Sta. No. 902+00

Notes: Trenching activities along the Tioga-Elkhorn Creek Pipeline.



LAT: 48.283101 LON: -103.017303 ±19ft ▲ 2151ft



Station 646+89 waterbody (s-em-we-001) silt fence and hay bales in place 60th Street NW facing southeast

Tioga Elkhorn Creek Line 13 Sep 2021, 08:09:11 CDT

Date: 9/13/2021

Location:  
Sta. No. 646+89

Notes: Erosion control devices intact at waterbody s-wm-ee-001 on the Tioga-Elkhorn Creek Pipeline.





LAT: 48.219722 LON: -103.017236 ±52ft ▲ 2074ft



Station 879+00 Michels has FBE (Fusion Bonded Epoxy) pipe lowered in trench 56th street NW facing north

Tioga Elkhorn Creek Line 14 Sep 2021, 09:26:35 CDT

Date: 9/14/2021

Location: Sta. No. 879+00

Notes: Pipe lowered in trench along the right-of-way of the Tioga-Elkhorn Creek Pipeline.



LAT: 48.241063 LON: -103.017144 ±19ft ▲ 2096ft



Station 801+00 Michels back filling trench 58th Street NW facing south

Tioga Elkhorn Creek Line 16 Sep 2021, 09:19:28 CDT

Date: 9/16/2021

Location: Sta. No. 801+00

Notes: Backfilling activities on the Tioga-Elkhorn Creek Pipeline.





LAT: 48.224221 LON: -103.017275 ±26ft ▲ 2069ft



Station 863+00 Michels working on rough cleanup 56th Street NW facing northeast

Tioga Elkhorn Creek Line 16 Sep 2021, 09:47:54 CDT

Date: 9/16/2021

Location: Sta. No. 863+00

Notes: Rough cleanup of right-of-way along the Tioga-Elkhorn Creek Pipeline.



LAT: 48.199629 LON: -103.055700 ±13ft ▲ 2004ft



Station 1013+04, 1016+91, 1017+57 Michels installed foam trench breakers State Hwy 1804 access 14

Tioga Elkhorn Creek Line 17 Sep 2021, 10:53:22 CDT

Date: 9/17/2021

Location: Sta. No. 1013+04 to 1017+57

Notes: Installed trench breakers along the Tioga-Elkhorn Creek Pipeline.



Date: 9/18/2021

Location:  
Sta. No. 345+45

Notes: Slope breakers  
in place and properly  
functioning on the  
Tioga-Elkhorn Creek  
Pipeline.

**TABLE 1-3b  
Tioga-Elkhorn Creek Pipeline- Spread 2 (MP 23.0 to 62.8)**

<b>Work Completed during Reporting Period</b>			
<ul style="list-style-type: none"> <li>Completed construction activities at seven bore locations.</li> <li>Completed clearing/grading activities.</li> <li>Continued stringing, bending, joint coating and welding activities.</li> <li>Continued construction activities at remaining bore locations.</li> <li>Between September 13 and 16, 2021, multiple inadvertent releases (IR) occurred between Sta. Nos. 1450+50 and 1509+74 during boring activities. WBI Energy quickly implemented measures identified in the horizontal directional drill (HDD) Plan for the containment and cleanup of drilling fluid. Several temporary containment structures were installed within the limit of disturbance to prevent the IRs from migrating and multiple vac-trucks were onsite to remove the fluid. Dry stream s-mk-ea-001 was minimally impacted and no cultural resources were impacted.</li> <li>On September 13, 2021, an approximate six-gallon hydraulic leak occurred due to a faulty/loose/ruptured hose at Sta. No. 1472+00. WBI Energy immediately implemented measures identified in the Spill Prevention, Control and Countermeasure (SPCC) Plan to contain, clean up, and dispose of approximately 15 gallons of contaminated soil and cleanup materials. No cultural or sensitive resources were impacted. Requisite agency and internal spill reports were filed.</li> <li>On September 14, 2021, an approximate 0.5-gallon hydraulic leak occurred due to a faulty/loose/ruptured hose at Sta. No. 1510+008. WBI Energy immediately implemented measures identified in the SPCC Plan to contain, clean up, and dispose of approximately three gallons of contaminated soil and cleanup materials. No cultural or sensitive resources were impacted. Requisite agency and internal spill reports were filed.</li> </ul>			
Activity	Total % Completed This Period	% of Total Job Completed	Comments
<b>Pipeline</b>			
Clearing / Grading	16%	100%	
Stringing	14%	61%	
Bending	16%	48%	
Welding	2%	5%	
Joint Coating	3%	5%	
Ditching	0%	0%	
Lowering	0%	0%	
Backfill	0%	0%	
Cleanup	0%	0%	
Seeding	0%	0%	
Pig Launcher/Receiver <sup>6</sup>	0 of 1	0 of 1	
Block Valves <sup>7</sup>	0 of 3	0 of 3	
Bores	7 of 38	19 of 38	
Hydrostatic Testing	0%	0%	
<b>Work Planned for next Reporting Period and Schedule Changes:</b>			
<ul style="list-style-type: none"> <li>Continue stringing, bending, welding and joint coating activities.</li> <li>Continue construction activities at remaining bore locations.</li> </ul>			
<b>Problem Areas, Corrective Actions and Effectiveness:</b>			
<ul style="list-style-type: none"> <li>No problem areas were identified during reporting period.</li> </ul>			
<b>Non-Compliance Issues, Corrective Actions and Effectiveness:</b>			
<ul style="list-style-type: none"> <li>No non-compliance issues were identified during reporting period.</li> </ul>			
<b>Non-Compliance Issues from Federal, State or Local Permitting Agencies and Response:</b>			
<ul style="list-style-type: none"> <li>No non-compliance issues were identified during reporting period.</li> </ul>			
Copies included: Not applicable			

<sup>6</sup> Includes a pig launcher / receiver at the Elkhorn Compressor Station (MP 62.8).

<sup>7</sup> Includes block valves at South Lake (MP 26.2), Highway 10 (MP 37.0) and Cherry Creek (MP 51.4).



Landowner Issues: None

Date	Name	Milepost / Alignment Sheet #	Problem/Concern	Corrective Action



Date: 9/13/2021

Location:  
Sta. No. 3162+00

Notes: Cradle road bore activity on the Tioga-Elkhorn Creek Pipeline.



Date: 9/13/2021

Location:  
Sta. No. 2674+00

Notes: Stringing activities on the Tioga-Elkhorn Creek Pipeline.



Date: 9/13/2021

Location:  
Sta. Nos. 1449+00 to  
1451.15

Notes: Inadvertent  
release containment  
using temporary  
erosion control  
devices installed  
within the limit of  
disturbance on the  
Tioga-Elkhorn Creek  
Pipeline.



Date: 9/13/2021

Location:  
Sta. No. 1509+74

Notes: An inadvertent  
release on the Tioga-  
Elkhorn Creek  
Pipeline.





Date: 9/13/2021

Location:  
Sta. No. 1455+80

Notes: Cleanup of a hydraulic fluid release on the Tioga-Elkhorn Creek Pipeline.



Date: 9/15/2021

Location:  
Sta. No. 2214+00

Notes: Bending activities at the Tioga-Elkhorn Creek Pipeline.



Date: 9/16/2021

Location:  
Sta. No. 1450+50

Notes: Inadvertent release containment using temporary erosion control devices installed within the limit of disturbance on the Tioga-Elkhorn Creek Pipeline.

**TABLE 1-4a  
Lake Sakakawea HDD  
North Side of Lake Sakakawea**

**Work Completed during Reporting Period**

- Completed drilling the pilot hole.
- Continued stringing, welding, and joint coating activities.

Activity	Total % Completed This Period	% of Total Job Completed	Comments
<b>Pipeline</b>			
Site Prep	0%	100%	
Stringing	30%	70%	
Bending	N/A	N/A	
Welding	50%	70%	
Joint Coating	57%	70%	
Pilot Hole Drilling	6%	100%	The pilot hole intersect was completed on September 17, 2021.
Reaming Operations	0%	8%	
Pipe Installation	0%	0%	
Hydrostatic Testing	0%	0%	

**Work Planned for next Reporting Period and Schedule Changes:**

- Continue reaming operations.
- Continue stringing, welding and joint coating activities.

**Problem Areas, Corrective Actions and Effectiveness:**

- No problem areas were identified during reporting period.

**Non-Compliance Issues, Corrective Actions and Effectiveness:**

- No non-compliance issues were identified during reporting period.

**Non-Compliance Issues from Federal, State or Local Permitting Agencies and Response:**

- No non-compliance issues were identified during reporting period.

Copies included: Not applicable

**Landowner Issues: None**

Date	Name	Milepost / Alignment Sheet #	Problem/Concern	Corrective Action





LAT: 48.156363 LON: -103.077492 ±52ft ▲ 1872ft



Station 1216+50 Michels continued drilling operations  
52nd Street NW access 22

Tioga ElkHorn Creek Line  
15 Sep 2021, 10:47:08 CDT

Date: 9/15/2021

Location: North Spread HDD bore site.

Notes: Continued HDD drilling activities at the North Spread HDD bore.

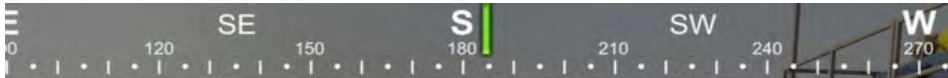

LAT: 48.156626 LON: -103.076976 ±13ft ▲ 1880ft



Station 1216+50 mud pumps in secondary containment  
52nd Street NW access 22

Tioga ElkHorn Creek Line  
18 Sep 2021, 10:47:19 CDT

Date: 9/18/2021

Location: North Spread HDD bore site.

Notes: HDD equipment within adequate secondary containment at the North Spread HDD bore site.

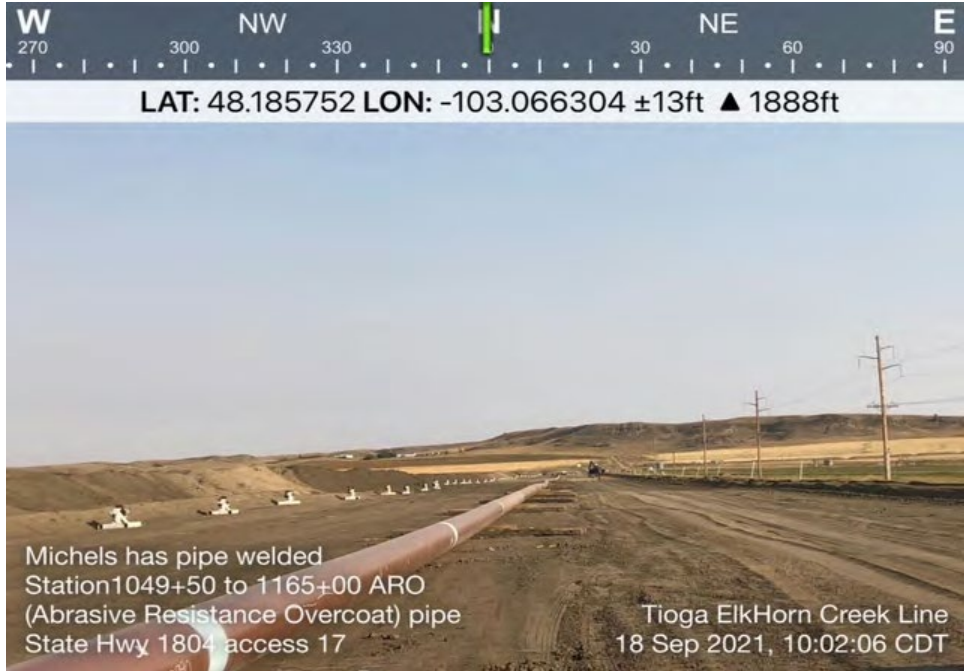

Date: 9/18/2021

Location: Sta. Nos. 1049+50 to 1165+00

Notes: Welded bore pipe for the North Spread HDD bore site.

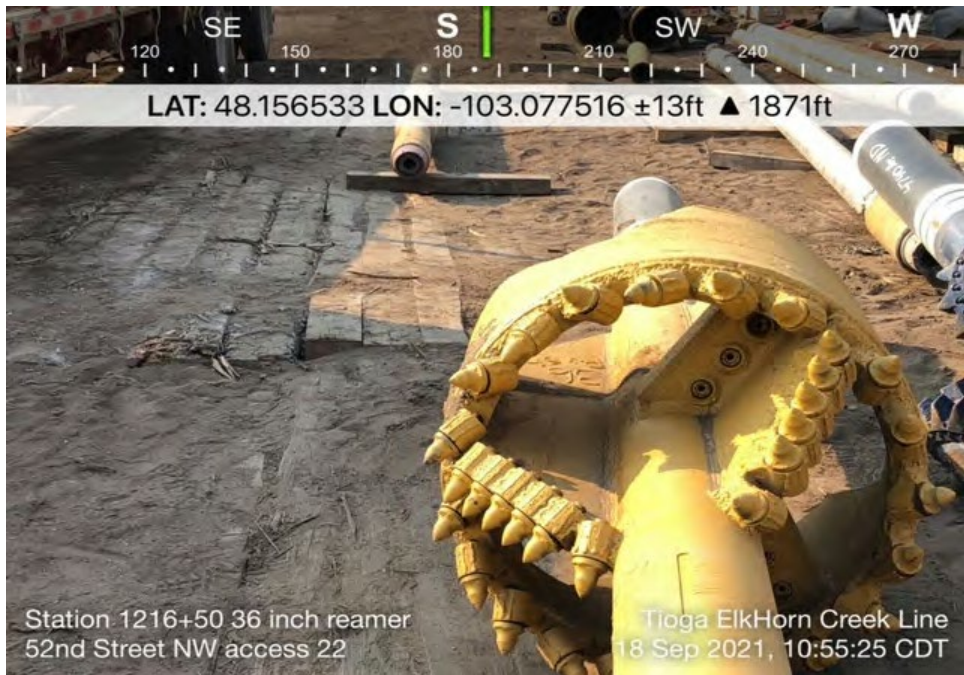

Date: 9/18/2021

Location: North Spread HDD bore site.

Notes: A 36-inch reamer at the North Spread HDD bore site.

**TABLE 1-4b  
Lake Sakakawea HDD  
South Side of Lake Sakakawea**

**Work Completed during Reporting Period**

- Completed drilling the pilot hole.
- Continued reaming operations.

Activity	Total % Completed This Period	% of Total Job Completed	Comments
<b>Pipeline</b>			
Site Prep	0%	100%	
Pilot Hole Drilling	5%	100%	The pilot hole intersect was completed on September 17, 2021.
Reaming Operations	58%	62%	
Swab Pass	0%	0%	
Pull Back & Pipe Installation	0%	0%	

**Work Planned for next Reporting Period and Schedule Changes:**

- Continue reaming operations.

**Problem Areas, Corrective Actions and Effectiveness:**

- No problem areas were identified during reporting period.

**Non-Compliance Issues, Corrective Actions and Effectiveness:**

- No non-compliance issues were identified during reporting period.

**Non-Compliance Issues from Federal, State or Local Permitting Agencies and Response:**

- No non-compliance issues were identified during reporting period.

Copies included: Not applicable

**Landowner Issues: None**

Date	Name	Milepost / Alignment Sheet #	Problem/Concern	Corrective Action





Date: 9/13/2021

Location: South Spread HDD bore site.

Notes: Continued HDD drilling activities at the South Spread HDD bore.

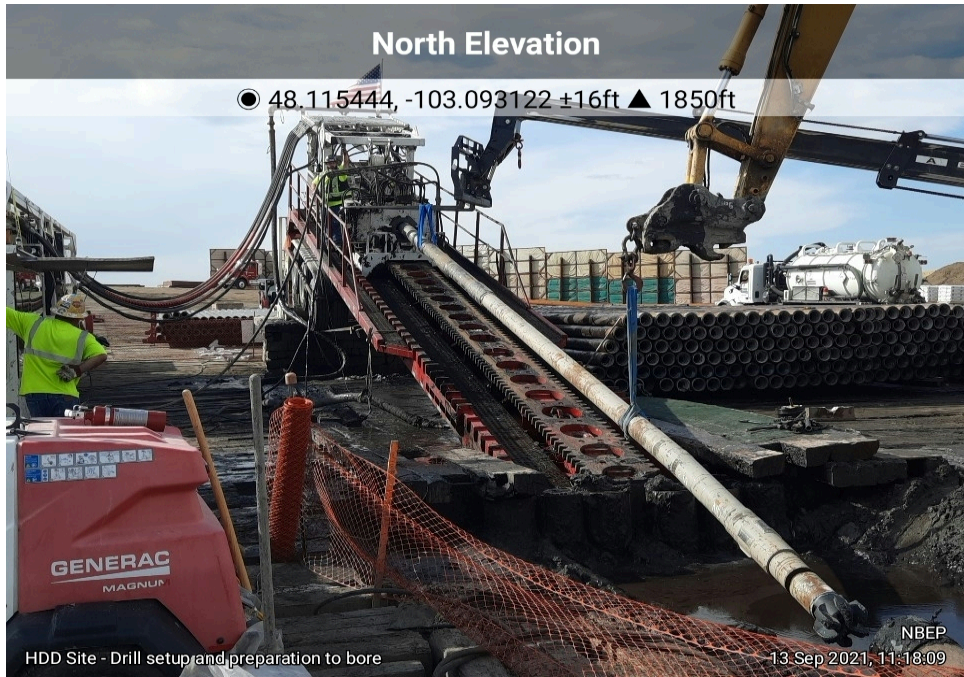

Date: 9/13/2021

Location: South Spread HDD bore site.

Notes: Continued HDD drilling activities at the South Spread HDD bore.

**TABLE 1-5  
Tioga Compressor Lateral**

<b>Work Completed during Reporting Period</b>				
<ul style="list-style-type: none"> <li>Continued construction activities at two pig launcher/receivers.</li> <li>Began cleanup activities.</li> <li>Began hydrostatic testing activities.</li> </ul>				
<b>Activity</b>	<b>Total % Completed This Period</b>	<b>% of Total Job Completed</b>	<b>Comments</b>	
<b>Pipeline</b>				
Clearing / Grading	0%	100%		
Stringing	0%	100%		
Bending	0%	100%		
Welding	0%	100%		
Joint Coating	0%	100%		
Ditching	0%	100%		
Lowering	0%	100%		
Backfill	0%	97%		
Cleanup	40%	40%		
Seeding	0%	0%		
Pig Launcher/Receiver <sup>8</sup>	0 of 2	0 of 2		
Bores		1 of 1	Bore is completed.	
Hydrostatic Testing	50%	50%	Included testing of the pipe only. Additional equipment will be added and tested again.	
<b>Work Planned for next Reporting Period and Schedule Changes:</b>				
<ul style="list-style-type: none"> <li>Continue cleanup activities.</li> <li>Continue construction activities at two pig launcher/receivers.</li> </ul>				
<b>Problem Areas, Corrective Actions and Effectiveness:</b>				
<ul style="list-style-type: none"> <li>No problem areas were identified during reporting period.</li> </ul>				
<b>Non-Compliance Issues, Corrective Actions and Effectiveness:</b>				
<ul style="list-style-type: none"> <li>No non-compliance issues were identified during reporting period.</li> </ul>				
<b>Non-Compliance Issues from Federal, State or Local Permitting Agencies and Response:</b>				
<ul style="list-style-type: none"> <li>No non-compliance issues were identified during reporting period.</li> </ul> Copies included: Not applicable				
<b>Landowner Issues: None</b>				
<b>Date</b>	<b>Name</b>	<b>Milepost / Alignment Sheet #</b>	<b>Problem/Concern</b>	<b>Corrective Action</b>

<sup>8</sup> Includes pig launcher/receivers at the Tioga Plant Receipt Station (MP 0.0) and the Tioga Compressor Station (MP 0.5).

**TABLE 1-6  
Elkhorn Creek to Northern Border Interconnect Pipeline**

**Work Completed during Reporting Period**

- No work was completed during this reporting period.

Activity	Total % Completed This Period	% of Total Job Completed	Comments
<b>Pipeline</b>			
Clearing / Grading	0%	0%	
Stringing	0%	0%	
Bending	0%	0%	
Welding	0%	0%	
Joint Coating	0%	0%	
Ditching	0%	0%	
Lowering	0%	0%	
Backfill	0%	0%	
Cleanup	0%	0%	
Seeding	0%	0%	
Block Valve	0 of 1	0 of 1	
Hydrostatic Testing	0%	0%	

**Work Planned for next Reporting Period and Schedule Changes:**

- No work is planned for the next reporting period.

**Problem Areas, Corrective Actions and Effectiveness:**

- No problem areas were identified during reporting period.

**Non-Compliance Issues, Corrective Actions and Effectiveness:**

- No non-compliance issues were identified during reporting period.

**Non-Compliance Issues from Federal, State or Local Permitting Agencies and Response:**

- No non-compliance issues were identified during reporting period.

Copies included: Not applicable

**Landowner Issues:** None

Date	Name	Milepost / Alignment Sheet #	Problem/Concern	Corrective Action

**TABLE 1-7  
Line Section 25 Loop**

<b>Work Completed during Reporting Period</b>				
<ul style="list-style-type: none"> <li>Completed construction activities at remaining bore locations.</li> <li>Completed construction activities at a pig launcher/receiver and a block valve.</li> <li>Continued cleanup activities.</li> <li>A small amount of seeding was completed in bar ditches where erosion control blankets were installed.</li> </ul>				
<b>Activity</b>	<b>Total % Completed This Period</b>	<b>% of Total Job Completed</b>	<b>Comments</b>	
<b>Pipeline</b>				
Clearing / Grading	0%	100%		
Stringing	0%	100%		
Bending	0%	100%		
Welding	0%	100%		
Joint Coating	0%	100%		
Ditching	0%	100%		
Lowering	0%	99%		
Backfill	0%	99%		
Cleanup	29%	30%	Included ripping of compacted subsoil, rock picking, final grading and the removal of construction material and debris.	
Seeding	0%	0%	Less than 1% of overall seeding activities occurred.	
Pig Launcher/Receiver <sup>9</sup>	1 of 2	1 of 2	Included the Norse Transfer Station pig launcher/receiver.	
Block Valves <sup>10</sup>	1 of 2	1 of 2	Included the Valve No. 13.6.	
Bores	5 of 27	27 of 27		
Hydrostatic Testing	0%	0%		
<b>Work Planned for next Reporting Period and Schedule Changes:</b>				
<ul style="list-style-type: none"> <li>Continue cleanup activities.</li> <li>Begin hydrostatic testing activities.</li> </ul>				
<b>Problem Areas, Corrective Actions and Effectiveness:</b>				
<ul style="list-style-type: none"> <li>No problem areas were identified during reporting period.</li> </ul>				
<b>Non-Compliance Issues, Corrective Actions and Effectiveness:</b>				
<ul style="list-style-type: none"> <li>No non-compliance issues were identified during reporting period.</li> </ul>				
<b>Non-Compliance Issues from Federal, State or Local Permitting Agencies and Response:</b>				
<ul style="list-style-type: none"> <li>No non-compliance issues were identified during reporting period.</li> </ul> Copies included: Not applicable				
<b>Landowner Issues:</b> None				
<b>Date</b>	<b>Name</b>	<b>Milepost / Alignment Sheet #</b>	<b>Problem/Concern</b>	<b>Corrective Action</b>

<sup>9</sup> Includes pig launcher/receivers at the Tioga Compressor Station (MP 0.0) and the Norse Transfer Station (MP 20.3).

<sup>10</sup> Includes block valves at Valve No. 6.8 at 102<sup>nd</sup> Road (MP 6.9) and Valve No. 13.6 at 81<sup>st</sup> Street (MP 13.6).



Date: 9/13/2021

Location:  
Sta. No. 745+00 to  
730+00

Notes: Restoration of  
the right-of-way from  
81<sup>st</sup> Street NW to  
100<sup>th</sup> Avenue NW on  
the Line Section 25  
Loop.

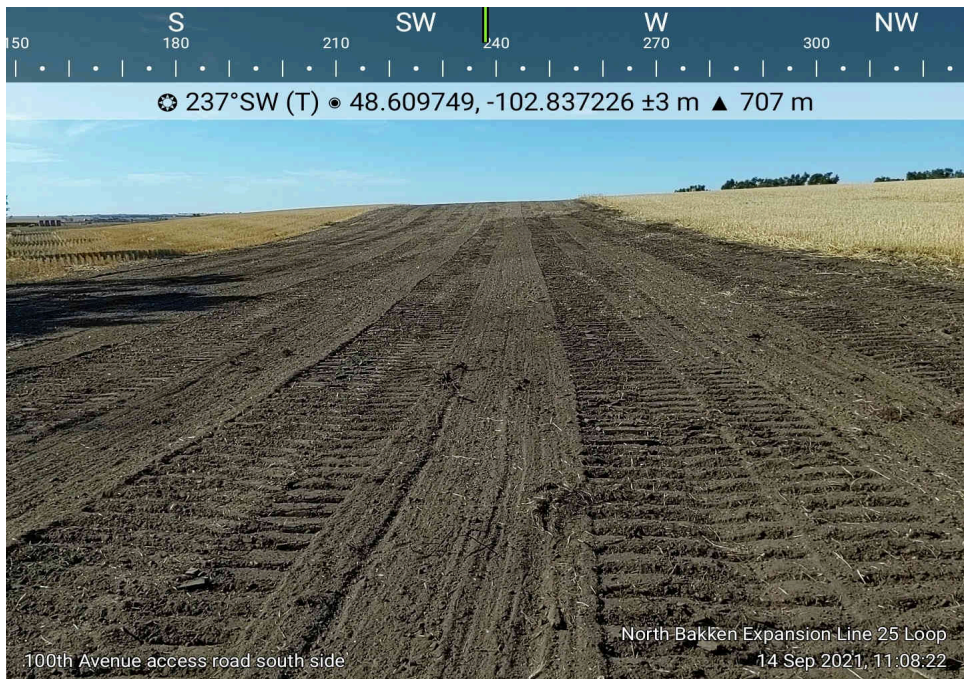

Date: 9/14/2021

Location:  
Sta. No. 130+00

Notes: Final grading  
activities on the Line  
Section 25 Loop.





Date: 9/15/2021

Location:  
Sta. No. 855+00

Notes: Removal and restoration of an access road near 83<sup>rd</sup> Street NW on the Line Section 25 Loop.



Date: 9/15/2021

Location:  
Sta. No. 335+00

Notes: Restored right-of-way north of 74<sup>th</sup> Street NW on the Line Section 25 Loop.



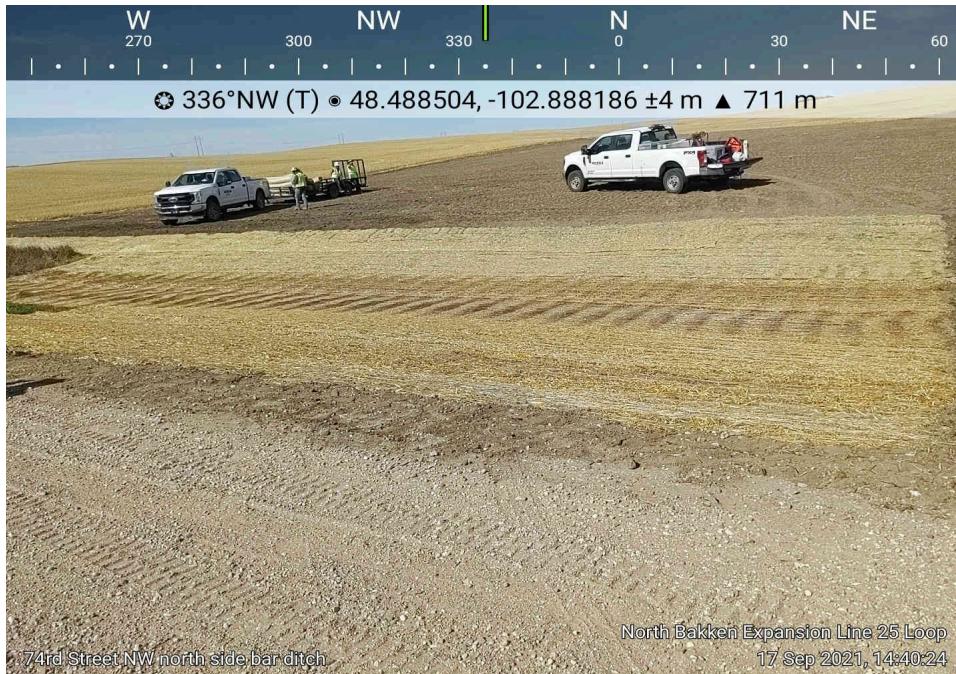

Date: 9/17/2021

Location:  
Sta. No. 326+50

Notes: Reseeded and installed erosion control blankets at the bar ditch north of 74<sup>th</sup> Street NW on the Line Section 25 Loop.

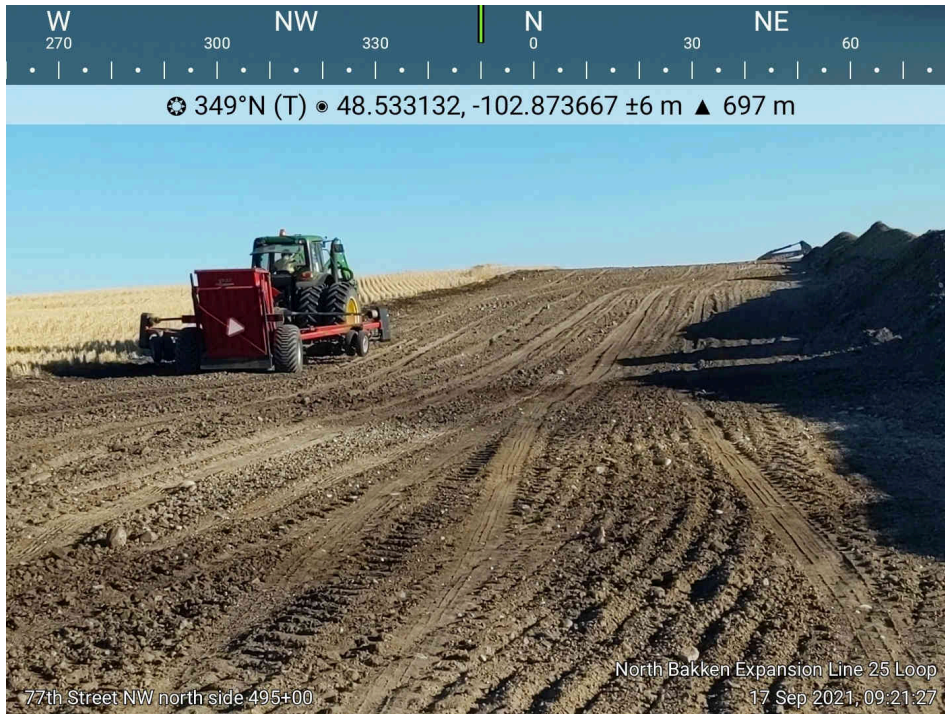

Date: 9/17/2021

Location:  
Sta. No. 495+00

Notes: Picked rocks from subsoil prior to replacement of topsoil on the Line Section 25 Loop.

**TABLE 1-8  
Uprates to Line Section 25**

<b>Work Completed during Reporting Period</b>				
<ul style="list-style-type: none"> <li>Completed construction activities at the three remaining bore sites.</li> <li>Completed clearing / grading, stringing, bending, welding, and joint coating activities for the pipeline.</li> <li>On September 13, 2021, multiple inadvertent releases (IR) between Sta. Nos. 1475+00 and 1805+00 occurred during boring activities and on September 17, 2021, multiple IRs occurred between Sta. Nos. 575+00 to 572+80. WBI Energy quickly implemented measures identified in its HDD Plan for the containment and cleanup of the drilling fluids. Several containment structures were installed in the area to prevent the inadvertent releases from migrating and a vac truck was onsite to remove the fluid. Dry wetland w-bk-ea-010e was minimally impacted and no cultural resources were impacted.</li> </ul>				
Activity	Total % Completed This Period	% of Total Job Completed	Comments	
<b>Pipeline <sup>11</sup></b>				
Clearing / Grading	20%	100%		
Stringing	20%	100%		
Bending	20%	100%		
Welding	20%	100%		
Joint Coating	20%	100%		
Ditching	0%	0%		
Lowering	0%	0%		
Backfill	0%	0%		
Cleanup	0%	0%		
Seeding	0%	0%		
Pig Launcher/Receiver <sup>12</sup>	1 of 3	1 of 3	Included the Lignite pig launcher/receiver.	
Bores <sup>13</sup>	3 of 4	4 of 4		
Hydrostatic Testing	0%	0%		
<b>Work Planned for next Reporting Period and Schedule Changes:</b>				
<ul style="list-style-type: none"> <li>Begin ditching, lowering and backfill activities of the pipeline.</li> <li>Begin construction activities at a pig launcher/receiver.</li> </ul>				
<b>Problem Areas, Corrective Actions and Effectiveness:</b>				
<ul style="list-style-type: none"> <li>No problem areas were identified during reporting period.</li> </ul>				
<b>Non-Compliance Issues, Corrective Actions and Effectiveness:</b>				
<ul style="list-style-type: none"> <li>No non-compliance issues were identified during reporting period.</li> </ul>				
<b>Non-Compliance Issues from Federal, State or Local Permitting Agencies and Response:</b>				
<ul style="list-style-type: none"> <li>No non-compliance issues were identified during reporting period.</li> </ul> Copies included: Not applicable				
<b>Landowner Issues: None</b>				
Date	Name	Milepost / Alignment Sheet #	Problem/Concern	Corrective Action

<sup>11</sup> Includes replacing and rerouting about 0.1 mile of existing 8-inch-diameter pipeline from the 86th Street NW bore to the proposed Norse Transfer Station (Stoneview-Conoco Lateral).

<sup>12</sup> Includes pig launcher/receivers at the Lignite Town Border Station and two at the new Norse Transfer Station (one for the Stoneview-Conoco Lateral and the other for the existing Line Section 30).

<sup>13</sup> Includes the replacement of about 0.4 mile of existing pipeline via the guided bore method at four county road crossings and one state highway crossing (92nd Street NW; 93rd Street NW/89th Avenue NW (both crossed by the same bore); 86th Street NW, and Highway 40).





Date: 9/13/2021

Location:  
Sta. No. 17+75

Notes: A partial cleanup of an inadvertent release at the 86<sup>th</sup> Street NW bore site.



Date: 9/14/2021

Location: Stoneview-Conoco Lateral

Notes: Welding activities along the Stoneview-Conoco Lateral.





Date: 9/15/2021

Location:  
Sta. No. 6+76 to  
12+30

Notes: Pulling bore  
pipe for the Highway  
40 bore site.



Date: 9/16/2021

Location:  
Sta. No. 575+00

Notes: An  
inadvertent release  
south of the 92<sup>nd</sup>  
Street NW bore site.



Date: 9/16/2021

Location: Stoneview-  
Conoco Lateral

Notes: Joint coating  
activity of the  
Stoneview- Conoco  
Lateral.

**C. Construction Status – Aboveground Facilities**

**TABLE 2-1  
Tioga Compressor Station**

<b>Work Completed during Reporting Period</b>				
<ul style="list-style-type: none"> <li>Continued foundation and concrete work and waste system installation.</li> <li>Continued installing piping, structural supports and setting equipment.</li> <li>Began the installation of buildings.</li> </ul>				
Activity	Total % Completed This Period	% of Total Job Completed	Comments	
Initial Site Work	0%	100%		
Waste Systems	25%	40%	Included installation of drain line to the Unit 2 & 3 Compressor building.	
Foundations & Concrete	1%	80%	Included tying rebar and pouring concrete for the remainder of the Transfer building; began layout, tying rebar and setting forms for the exhaust and cooler pad outside of the Auxiliary building.	
Installation of Buildings	2%	2%	Included erecting the Auxiliary building.	
Installation of Piping	1%	4%		
Installation of Structural Supports	1%	6%		
Setting of Equipment	1%	50%	Included two suction scrubbers, discharge coalescer and generator.	
Insulation	0%	0%		
Start-Up & Commissioning - Mechanical	0%	0%		
Start-Up & Commissioning - Electrical	0%	0%		
Cleanup / Restoration	0%	0%		
<b>Work Planned for next Reporting Period and Schedule Changes:</b>				
<ul style="list-style-type: none"> <li>Continue foundation and concrete work and waste system installation.</li> <li>Continue installing piping, structural supports and setting equipment.</li> </ul>				
<b>Problem Areas, Corrective Actions and Effectiveness:</b>				
<ul style="list-style-type: none"> <li>No problem areas were identified during reporting period.</li> </ul>				
<b>Non-Compliance Issues, Corrective Actions and Effectiveness:</b>				
<ul style="list-style-type: none"> <li>No non-compliance issues were identified during reporting period.</li> </ul>				
<b>Non-Compliance Issues from Federal, State or Local Permitting Agencies and Response:</b>				
<ul style="list-style-type: none"> <li>No non-compliance issues were identified during reporting period.</li> </ul> Copies included: Not applicable				
<b>Landowner Issues:</b> None				
Date	Name	Milepost / Alignment Sheet #	Problem/Concern	Corrective Action





Date: 9/14/2021

Location: Tioga Compressor Station

Notes: Smoothing the concrete pad for the Transfer building.



**TABLE 2-2  
Elkhorn Creek Compressor Station**

Work Completed during Reporting Period <ul style="list-style-type: none"> <li>Continued waste system installation and foundation and concrete activities.</li> <li>Continued the installation of piping, structural supports and setting of equipment.</li> <li>Began the installation of buildings.</li> </ul>				
Activity	Total % Completed This Period	% of Total Job Completed	Comments	
Initial Site Work	0%	100%		
Waste Systems	8%	25%		
Foundations & Concrete	9%	90%	Included grout work on compressor skid, completed Transfer and Auxiliary building floors, began concrete pads and remaining stanchion piers, began installing buried suction/discharge headers and risers.	
Installation of Buildings	2%	2%	Included the construction of the Auxiliary building.	
Installation of Piping	5%	8%	Included piping along Compressor building.	
Installation of Structural Supports	1%	6%		
Setting of Equipment	1%	51%	Included setting the discharge coalescer and suction filter.	
Insulation	0%	0%		
Start-Up & Commissioning - Mechanical	0%	0%		
Start-Up & Commissioning - Electrical	0%	0%		
Cleanup / Restoration	0%	0%		
<b>Work Planned for next Reporting Period and Schedule Changes:</b> <ul style="list-style-type: none"> <li>Continue waste system installation and foundation and concrete activities.</li> <li>Continue installation of piping, structural supports and setting of equipment.</li> <li>Continue the installation of buildings.</li> </ul>				
<b>Problem Areas, Corrective Actions and Effectiveness:</b> <ul style="list-style-type: none"> <li>No problem areas were identified during reporting period.</li> </ul>				
<b>Non-Compliance Issues, Corrective Actions and Effectiveness:</b> <ul style="list-style-type: none"> <li>No non-compliance issues were identified during reporting period.</li> </ul>				
<b>Non-Compliance Issues from Federal, State or Local Permitting Agencies and Response:</b> <ul style="list-style-type: none"> <li>No non-compliance issues were identified during reporting period.</li> </ul> Copies included: Not applicable				
<b>Landowner Issues: None</b>				
Date	Name	Milepost / Alignment Sheet #	Problem/Concern	Corrective Action



Date: 9/14/2021

Location: Elkhorn Creek Compressor Station

Notes: Installation of support structures.



Date: 9/14/2021

Location: Elkhorn Creek Compressor Station

Notes: Installation of piping along the eastern wall of Compressor building.



Date: 9/15/2021

Location: Elkhorn Creek Compressor Station

Notes: Setting of piping.



Date: 9/15/2021

Location: Elkhorn Creek Compressor Station

Notes: Building material for the Auxiliary building.

## North West Elevation

LAT: 47.675850 LON: -103.220840 ±16ft ▲ 2383ft



EHC Station- Metal wall installations  
on auxiliary building  
North Bakken Expansion

18 Sep 2021, 10:57:25

Date: 9/18/2021

Location: Elkhorn  
Creek Compressor  
Station

Notes: Installation of  
metal walls for the  
Auxiliary building.



**TABLE 3-1  
Lignite Plant Receipt and Town Border Stations**

<b>Work Completed during Reporting Period</b>				
<ul style="list-style-type: none"> <li>Began facility installations.</li> </ul>				
<b>Activity</b>	<b>Total % Completed This Period</b>	<b>% of Total Job Completed</b>	<b>Comments</b>	
Site Preparation	0%	100%		
Facility Installation	1%	1%	Included pouring of concrete for support piers.	
Cleanup	0%	0%		
<b>Work Planned for next Reporting Period and Schedule Changes:</b>				
<ul style="list-style-type: none"> <li>Continue facility installations.</li> </ul>				
<b>Problem Areas, Corrective Actions and Effectiveness:</b>				
<ul style="list-style-type: none"> <li>No problem areas were identified during reporting period.</li> </ul>				
<b>Non-Compliance Issues, Corrective Actions and Effectiveness:</b>				
<ul style="list-style-type: none"> <li>No non-compliance issues were identified during reporting period.</li> </ul>				
<b>Non-Compliance Issues from Federal, State or Local Permitting Agencies and Response:</b>				
<ul style="list-style-type: none"> <li>No non-compliance issues were identified during reporting period.</li> </ul>				
Copies included: Not applicable				
<b>Landowner Issues:</b> None				
<b>Date</b>	<b>Name</b>	<b>Milepost / Alignment Sheet #</b>	<b>Problem/Concern</b>	<b>Corrective Action</b>



Date: 9/15/2021

Location: Lignite Plant Receipt Station

Notes: Poured concrete support piers.



**TABLE 3-2  
Norse Plant Receipt Station**

<b>Work Completed during Reporting Period</b>				
<ul style="list-style-type: none"> <li>No work was completed during this reporting period.</li> </ul>				
Activity	Total % Completed This Period	% of Total Job Completed	Comments	
Site Preparation	0%	100%		
Facility Installation	0%	20%		
Cleanup	0%	0%		
<b>Work Planned for next Reporting Period and Schedule Changes:</b>				
<ul style="list-style-type: none"> <li>No work is planned for the next reporting period.</li> </ul>				
<b>Problem Areas, Corrective Actions and Effectiveness:</b>				
<ul style="list-style-type: none"> <li>No problem areas were identified during reporting period.</li> </ul>				
<b>Non-Compliance Issues, Corrective Actions and Effectiveness:</b>				
<ul style="list-style-type: none"> <li>No non-compliance issues were identified during reporting period.</li> </ul>				
<b>Non-Compliance Issues from Federal, State or Local Permitting Agencies and Response:</b>				
<ul style="list-style-type: none"> <li>No non-compliance issues were identified during reporting period.</li> </ul> Copies included: Not applicable				
<b>Landowner Issues: None</b>				
Date	Name	Milepost / Alignment Sheet #	Problem/Concern	Corrective Action

**TABLE 3-3  
Norse Transfer Station**

<b>Work Completed during Reporting Period</b>				
<ul style="list-style-type: none"> <li>No work was completed during this reporting period.</li> </ul>				
Activity	Total % Completed This Period	% of Total Job Completed	Comments	
Site Preparation	0%	100%		
Facility Installation	0%	94%		
Cleanup	0%	0%		
<b>Work Planned for next Reporting Period and Schedule Changes:</b>				
<ul style="list-style-type: none"> <li>No work is planned for the next reporting period.</li> </ul>				
<b>Problem Areas, Corrective Actions and Effectiveness:</b>				
<ul style="list-style-type: none"> <li>No problem areas were identified during reporting period.</li> </ul>				
<b>Non-Compliance Issues, Corrective Actions and Effectiveness:</b>				
<ul style="list-style-type: none"> <li>No non-compliance issues were identified during reporting period.</li> </ul>				
<b>Non-Compliance Issues from Federal, State or Local Permitting Agencies and Response:</b>				
<ul style="list-style-type: none"> <li>No non-compliance issues were identified during reporting period.</li> </ul> Copies included: Not applicable				
<b>Landowner Issues: None</b>				
Date	Name	Milepost / Alignment Sheet #	Problem/Concern	Corrective Action

**TABLE 3-4  
Northern Border Interconnect**

<b>Work Completed during Reporting Period</b>				
<ul style="list-style-type: none"> <li>Continued facility installation activities.</li> </ul>				
Activity	Total % Completed This Period	% of Total Job Completed	Comments	
Site Preparation	0%	99%	1/	
Facility Installation	8%	41%	Included completion of concrete work, installation of a building, and continued installation of above and below ground piping.	
Cleanup	0%	0%		
<b>Work Planned for next Reporting Period and Schedule Changes:</b>				
<ul style="list-style-type: none"> <li>Continue facility installation activities.</li> </ul>				
1/ The access road will be asphalted post facility construction.				
<b>Problem Areas, Corrective Actions and Effectiveness:</b>				
<ul style="list-style-type: none"> <li>No problem areas were identified during reporting period.</li> </ul>				
<b>Non-Compliance Issues, Corrective Actions and Effectiveness:</b>				
<ul style="list-style-type: none"> <li>No non-compliance issues were identified during reporting period.</li> </ul>				
<b>Non-Compliance Issues from Federal, State or Local Permitting Agencies and Response:</b>				
<ul style="list-style-type: none"> <li>No non-compliance issues were identified during reporting period.</li> </ul>				
Copies included: Not applicable				
<b>Landowner Issues: None</b>				
Date	Name	Milepost / Alignment Sheet #	Problem/Concern	Corrective Action



Date: 9/16/2021

Location: Northern Border Interconnect

Notes: Installation of a building at the Northern Border meter station.

**TABLE 3-5  
Robinson Lake Plant Receipt Station**

<b>Work Completed during Reporting Period:</b>				
<ul style="list-style-type: none"> <li>Completed facility installation activities.</li> <li>Began cleanup activities.</li> <li>On September 13, 2021, FERC approved WBI Energy's request to place the Robinson Lake Plant Receipt Station into service at its currently certificated volume levels.</li> <li>Completed the tie-in of the station to the existing Line Section 7 on September 16, 2021.</li> </ul>				
<b>Activity</b>	<b>Total % Completed This Period</b>	<b>% of Total Job Completed</b>	<b>Comments</b>	
Site Preparation	0%	100%		
Facility Installation	23%	100%	Included the commissioning of measurement, communications and odorizer equipment.	
Cleanup	95%	95%	1/	
1/ Final restoration is planned for late September or early October 2021 and includes the spreading of gravel and the installation of a fence around the extended station.				
<b>Work Planned for next Reporting Period and Schedule Changes:</b>				
<ul style="list-style-type: none"> <li>Continue cleanup activities.</li> </ul>				
<b>Problem Areas, Corrective Actions and Effectiveness:</b>				
<ul style="list-style-type: none"> <li>No problem areas were identified during reporting period.</li> </ul>				
<b>Non-Compliance Issues, Corrective Actions and Effectiveness:</b>				
<ul style="list-style-type: none"> <li>No non-compliance issues were identified during reporting period.</li> </ul>				
<b>Non-Compliance Issues from Federal, State or Local Permitting Agencies and Response:</b>				
<ul style="list-style-type: none"> <li>No non-compliance issues were identified during reporting period.</li> </ul> Copies included: Not applicable				
<b>Landowner Issues:</b> None				
<b>Date</b>	<b>Name</b>	<b>Milepost / Alignment Sheet #</b>	<b>Problem/Concern</b>	<b>Corrective Action</b>



Date: 9/15/2021

Location: Robinson Lake Receipt Station

Notes: Backfilling and coating at tie-in location.





Date: 9/15/2021

Location: Robinson Lake Receipt Station

Notes: New aboveground piping (in background) and rough cleanup.

**TABLE 3-6  
Springbrook Plant Receipt Station**

<b>Work Completed during Reporting Period</b>				
<ul style="list-style-type: none"> <li>No work was completed during this reporting period.</li> </ul>				
<b>Activity</b>	<b>Total % Completed This Period</b>	<b>% of Total Job Completed</b>	<b>Comments</b>	
Site Preparation	0%	0%		
Facility Installation	0%	0%		
Cleanup	0%	0%		
<b>Work Planned for next Reporting Period and Schedule Changes:</b>				
<ul style="list-style-type: none"> <li>No work is planned for the next reporting period.</li> </ul>				
<b>Problem Areas, Corrective Actions and Effectiveness:</b>				
<ul style="list-style-type: none"> <li>No problem areas were identified during reporting period.</li> </ul>				
<b>Non-Compliance Issues, Corrective Actions and Effectiveness:</b>				
<ul style="list-style-type: none"> <li>No non-compliance issues were identified during reporting period.</li> </ul>				
<b>Non-Compliance Issues from Federal, State or Local Permitting Agencies and Response:</b>				
<ul style="list-style-type: none"> <li>No non-compliance issues were identified during reporting period.</li> </ul> Copies included: Not applicable				
<b>Landowner Issues:</b> None				
<b>Date</b>	<b>Name</b>	<b>Milepost / Alignment Sheet #</b>	<b>Problem/Concern</b>	<b>Corrective Action</b>

**TABLE 3-7  
Tioga Plant Receipt Station**

<b>Work Completed during Reporting Period</b>				
<ul style="list-style-type: none"> <li>Continued facility installation activities.</li> </ul>				
<b>Activity</b>	<b>Total % Completed This Period</b>	<b>% of Total Job Completed</b>	<b>Comments</b>	
Site Preparation	0%	100%		
Facility Installation	21%	25%	Included completion of concrete work.	
Cleanup	0%	0%		
<b>Work Planned for next Reporting Period and Schedule Changes:</b>				
<ul style="list-style-type: none"> <li>Continue facility installation activities.</li> </ul>				
<b>Problem Areas, Corrective Actions and Effectiveness:</b>				
<ul style="list-style-type: none"> <li>No problem areas were identified during reporting period.</li> </ul>				
<b>Non-Compliance Issues, Corrective Actions and Effectiveness:</b>				
<ul style="list-style-type: none"> <li>No non-compliance issues were identified during reporting period.</li> </ul>				
<b>Non-Compliance Issues from Federal, State or Local Permitting Agencies and Response:</b>				
<ul style="list-style-type: none"> <li>No non-compliance issues were identified during reporting period.</li> </ul> Copies included: Not applicable				
<b>Landowner Issues:</b> None				
<b>Date</b>	<b>Name</b>	<b>Milepost / Alignment Sheet #</b>	<b>Problem/Concern</b>	<b>Corrective Action</b>

**TABLE 4  
Changes to Stream Crossings or  
Work in Environmental Sensitive Areas**

**Schedule changes to stream crossings.**

- No changes to stream crossings occurred during this reporting period.

**Schedule changes for work in other environmentally sensitive areas.**

- Uprates to Line Section 25 completed crossings
- Wetland - w-bk-ea-010e Tioga-Elkhorn Creek completed crossing
  - Waterbody – s-mk-eb-001e
  - Wetland – w-wm-eg-001e and w-wm-eb-008e

<b>Waterbodies Crossed</b>			
Approx. Milepost	Feature ID	Waterbody Name	Crossing Method
<b>Tioga to Elkhorn Creek</b>			
0.8	s-wm-ea-001p	Unnamed tributary to Paulson Creek	Open Cut
2.4	s-wm-ea-002	Unnamed tributary to Dry Fork Creek	Open Cut
12.3	s-wm-ee-001	Unnamed tributary to Beaver Creek	Open Cut
18.2	s-wm-eb-002	Beaver Creek	GuidedBore
24.4	s-wm-eb-003p	Lake Sakakawea	HDD
25.7	o-mk-ee-001	NaturalPond	HDD
27.1	s-mk-eb-001	Unnamed tributary to Sand Creek	Open Cut
27.5	s-mk-ea-001	Unnamed tributary to Sand Creek	GuidedBore
29.0	s-mk-wa-001	Unnamed tributary to Tobacco Garden Creek	GuidedBore
30.3	s-mk-eb-002	Tobacco Garden Creek	GuidedBore
36.5	s-mk-ea-003	Tobacco Garden Creek	GuidedBore
39.2	s-mk-ea-002	Unnamed tributary to Tobacco Garden Creek	Open Cut
44.9	DSK_NHD_11	Timber Prong Creek	GuidedBore
44.9	DSK_NHD_5	Timber Prong Creek	GuidedBore
51.5	s-mk-eb-005	Northfork Creek	GuidedBore
52.4	s-lbt-001a	CherryCreek	GuidedBore
58.0	DSK_NHD_2	Unnamed tributary to Sevenmile Creek	Open Cut
<b>Line Section 25 Loop</b>			
13.4	s-bk-eb-001p	White Earth Creek	GuidedBore
<b>Line Section 30 Loop</b>			
7.2	s-wm-ea-002	Unnamed tributary to Dry Fork Creek	Open Cut
8.8	s-wm-ea-001p	Unnamed tributary to Paulson Creek	Open Cut
<b>Tioga Compressor Station</b>			
NA	o-wm-eb-001	Man-made pond	N/A
<b>Yards</b>			
EngetYard	o-mt-ee-001	Man-made pond	N/A

<b>Wetlands Crossed or Otherwise Affected by Project</b>		
Approx. Milepost	Feature ID	Crossing Method
<b>Tioga to Elkhorn Creek</b>		
0.9	w-wm-ea-008e	Open Cut
12.8	w-wm-ee-001e	Open Cut
16.9	w-wm-eg-001e	Open Cut
18.0	w-wm-eb-008e	Open Cut
28.0	w-mk-ea-001e	Open Cut
29.3	w-mk-eb-002e	Open Cut
38.5	w-mk-ea-003e	Guided Bore
40.0	w-mk-ef-004e	Open Cut
41.5	w-mk-eb-003e	Open Cut



44.9	DSK_NWI_7	Guided Bore
47.0	w-mk-ea-004e	Guided Bore
51.0	w-mk-eb-004e	Open Cut
52.5	w-lbt-003	Open Cut
52.6	w-lbt-001b	Open Cut
52.6	w-lbt-001a	Open Cut
53.7	w-mk-wa-002e	Open Cut
55.0	w-mk-ef-007e	Open Cut
55.0	w-mk-wa-001e	Open Cut
55.7	w-mk-ef-008e	Open Cut
62.4	w-mk-eg-001	Open Cut
<b>Line Section 25 Loop</b>		
0.7	w-wm-eb-002e	Guided Bore
4.7	w-wm-ea-002e	Open Cut
4.8	w-wm-ea-001e	Open Cut
9.8	w-mt-ea-001e	Open Cut
11.0	w-bk-ea-013	Open Cut
11.9	w-bk-ea-005e	Open Cut
11.9	w-bk-ea-006e	Open Cut
13.2	w-bk-ee-002e	Open Cut
13.5	w-bk-eb-001e	Guided Bore
14.8	w-bk-wa-001e	Guided Bore
16.0	w-bk-ea-003e	Open Cut
16.1	w-bk-ea-002e	Open Cut
16.3	w-bk-ea-001e	Guided Bore
<b>Line Section 30 Loop</b>		
0.0	w-wm-ee-002e	Open Cut
0.2	w-wm-ec-004e	Open Cut
0.3	w-wm-ec-005e	Open Cut
0.4	w-wm-ef-002e	Open Cut
5.8	w-wm-ec-003e	Open Cut
8.7	w-wm-ea-008e °	Open Cut
<b>Uprating Existing Line</b>		
N/A	w-bk-ea-010e	GuidedBore
<b>Access Roads</b>		
N/A	w-wm-eb-009e	N/A - Matting
<b>Yards</b>		
N/A	w-wm-ef-004e	N/A - Matting
N/A	w-wm-ef-005e	N/A - Matting